



Title of Research Project

Evolution of Disability Arts in Australia

QUT Ethics Approval Number 2021000382

Statement of parent/guardian consent

Please read the **Participant Information Sheet** for this research before signing this consent form.

By signing below, you are indicating that you:

- Have read and understood the information document regarding this research project.
- Have had any questions answered to your satisfaction.
- Understand that if you have any additional questions you can contact the research team.
- Understand that you are free to withdraw without comment or penalty.
- Understand that if you have concerns about the ethical conduct of the research project you can contact the Research Ethics Advisory Team on 07 3138 5123 or email humanethics@qut.edu.au.
- Understand that the research project will include a video recording, audio recording and photographs.
- Understand that there is a video to watch prior to the co-design workshop.
- Agree to the person you are carer/guardian/parent for to participate in the research project.

A B C D ...

Print your full name here:

guardian/ carer name: _____



Sign here

guardian/ carer Signature: _____

Date: _____

Please return the signed consent form to the researcher.

Please go to page 2 for the participant consent.



Title of Research Project

Evolution of Disability Arts in Australia

QUT Ethics Approval Number 2021000382

Statement of participant consent

Please read the **Participant Information Sheet** for this research before signing this consent form.

Statement of participant consent

Your guardian or carer has given their permission for you to be involved in this research project. This form is to seek your consent to participate in the research.

By signing below, you are indicating that you:

- Have read and understood the information about this research project.
- Have discussed the research project with your guardian/carer.
- Have had any questions answered to your satisfaction.
- Understand that if you have any additional questions you can contact the research team.
- Understand that you are free to withdraw without comment or penalty.
- Understand that if you have concerns about the ethical conduct of the research project you can contact the Research Ethics Advisory Team on 07 3138 5123 or email humanethics@qut.edu.au.
- Understand that the research project will include a video recording, audio recording and photographs.
- Agree to participate in the research project.

A B C D ...

Print your full name here: _____



Sign here: _____

Date: _____

Please return the signed form to the researcher.

Please go to Page 1 for the parent/guardian/parent consent.

The Research Team

The lead chief investigators are below:



Professor Bree Hadley
Chief Investigator
Qld University of Technology
bree.hadley@qut.edu.au



Prof Kathleen Ellis
Chief Investigator
Curtin University
katie.ellis@curtin.edu.au



A/Prof Edward Paterson
Chief Investigator
The University of Melbourne
eddiep@unimelb.edu.au



A/Prof Janice Rieger
Chief Investigator
QUT
j.rieger@qut.edu.au

More of the research team members:



Dr Christen Cornell
Partner Investigator
Australia Council for the Arts
c.cornell@australiacouncil.gov.au



Ms Caroline Bowditch
Partner Investigator
Arts Access Victoria
cbowditch@artsaccess.com.au



Ms Caitlin Vaughan
Partner Investigator
Australia Council for the Arts
c.vaughan@australiacouncil.gov.au



Ms Annie Rolfe
Research Assistant
QUT
a2.rolfe@qut.edu.au



Ms Erin Scudder
Research Assistant
The University of Melbourne
erin.scudder@unimelb.qut.edu.au



Ms Hannah Mason
Research
QUT
Hannahleigh.mason@qut.edu.au

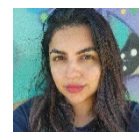

Ms Saadia Ahmed
Research Assistant
Curtin University
saadia.ahmed@curtin.edu.au