

Participant consent for QUT research project – interview –
Title of Research Project



Evolution of Disability Arts in Australia

QUT Ethics Approval Number 2021000382

Statement of consent

By signing below, you are indicating that you:

- Have read and understood the information document regarding this research project.
- Have had any questions answered to your satisfaction.
- Understand that if you have any additional questions you can contact the research team.
- Understand that you are free to withdraw without comment or penalty.
- Understand that if you have concerns about the ethical conduct of the research project you can contact the Research Ethics Advisory Team on +61 7 3138 5123 or email humanethics@qut.edu.au.
- Understand that the research project will include a video recording.
- Agree to participate in the research project.

A B C D ...

Print your full name

here: _____



Sign here: _____

Date: _____

Please return the signed consent form to the researcher.

Verbal Consent

In signing this form at the direction of _____, I confirm that he/she/they has read or had read to them, the content of the Information Statement and Consent Form and has made an informed choice to participate.”

A B C D ...

**Print researcher
full name here:**



**Researcher
Sign here**

Date

Please return the signed consent form to the researcher.

The Research Team

The lead chief investigators are below:

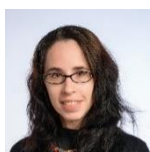

Professor Bree Hadley
Chief Investigator
Qld University of Technology
bree.hadley@qut.edu.au



Prof Kathleen Ellis
Chief Investigator
Curtin University
katie.ellis@curtin.edu.au

More of the research team members:

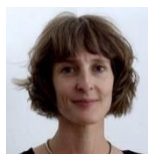

Dr Christen Cornell
Partner Investigator
Australia Council for the Arts
c.cornell@australiacouncil.gov.au



Ms Caitlin Vaughan
Partner Investigator
Australia Council for the Arts

c.vaughan@australiacouncil.gov.au

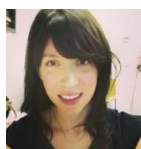

Ms Erin Scudder
Research Assistant
The University of Melbourne
erin.scudder@unimelb.qut.edu.au

j.rieger@qut.edu.au



Ms Caroline Bowditch
Partner Investigator
Arts Access Victoria
cbowditch@artsaccess.com.au



Ms Annie Rolfe
Research Assistant
QUT
a2.rolfe@qut.edu.au



Ms Hannah Mason
Research
QUT
Hannahleigh.mason@qut.edu.au

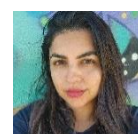

Ms Saadia Ahmed
Research Assistant
Curtin University
saadia.ahmed@curtin.edu.au

A/Prof Edward Paterson

Chief Investigator
The University of Melbourne
eddiep@unimelb.edu.au



A/Prof Janice Rieger

Chief Investigator
QUT

